

Capricornia Budgerigar Society Inc.

Presents...



CBS Inc. Annual Auction!

05 JULY 2015

Nth Rockhampton High School Performing Arts Hall

SIMPSON STREET, NORTH ROCKHAMPTON

Benching 7.45am

Viewing 8.00am

Starting time 9.00am

CBS Inc

Terms & Conditions of Auction 2015

1. Prior to the commencement of the Auction, each intended bidder shall complete the Auction buyers' Registration Form and shall receive an Auction Buyers Bid number.
2. The highest bidder shall be the purchaser, and in the event of any dispute, it shall be settled by the auctioneer.
3. The terms of the Auction are strictly cash unless prior arrangements are agreed to by CBS Inc. executives. All birds purchased are to be paid for at the conclusion of the Auction.
4. All birds shall be at the risk of the vendor until the fall of the hammer, where after each bird shall become the risk and expense of the purchaser and shall be taken delivery of, with all faults and errors of description, except where otherwise undertaken by the vendor.
5. The Auctioneer expressly reserves the right to refuse any bid or bids without indication, grounds or reasons therefore.
6. The Auctioneer is to be considered merely the agent between vendor and purchaser. Any disputes arising from defect, wrong description, ring number or otherwise must be resolved by the purchaser and vendor. No lot is to be returned to the Auctioneer.
7. No lot will be released from the Auctioneer's custody until full payment has been made.
8. Only C.B.S.Inc. Stewards are permitted to handle birds or cages during and after the Auction.
9. If a bid fails to reach the reserve price, the bidder who has made the highest bid will immediately be given the opportunity to purchase that lot at the reserve price. If the bidder is not interested, the lot is then on the open market.
10. Birds sold after the Auction through negotiation with the owner or their representative must be recorded with the stewards and commission is payable to the Capricornia Budgerigar Society Inc. at the set rate.

A word from CBS Inc President, Mr Ian Schneider:

On behalf of the Capricornia Budgerigar Society Inc, I would once again like to thank all the exhibitors who entered their birds for this event, as well as all those who have supported this Auction. We trust that everyone attending this event enjoys safe travel and has a successful day at the Auction.



Lot 20A



THIS CATALOGUE CAN BE VIEWED ON THE CBS Inc. WEB PAGE:

www.capbuds.org

LOOKING FOR A PARTICULAR VARIETY?

SPLITS IN 'NON-BOLD' PRINT AT END OF LIST

BLACKEYED SELF: 184, 216.

LUTINO: 5, 10, 47, 66, 90, 106, 107, 108, 170, 193, 207.

ALBINO: 24.

CLEARWING: 103.

SPANGLE DOUBLE FACTOR: 11, 13, 18, 42, 85, 100, 126, 135, 160, 209.

CLEARBODY: 70, 93, 139, 201.

LACEWING: 19, 26, 52, 80, 128, 179, 186, 43, 67.

YELLOWFACE: 27, 29, 49, 55, 81, 122, 146, 197, 200.

AUST'N GOLDENFACE: 73, 151, 191, 208.

DOMINANT PIED: 3, 4, 8, 15, 17, 23, 28, 35, 51, 53, 54, 57, 59, 62, 75, 78, 92, 111, 113, 114, 115, 134, 151, 159, 162, 166, 195, 204, 214.

DANISH RECESSIVE PIED: 1, 20A, 25, 76, 104, 120A, 144, 158, 194, 202, 90A.

CRESTED 182, 208.

VIOLET FACTOR: 29, 40, 56, 69, 88, 97, 110, 147, 173, 183, 192.

AUSTRALIAN WHITECAP: 137.

NO ENTRIES: SUFFUSED YELLOWS, DARK EYED CLEARS, FALLOWS or GREYWINGS.

On Saturday, July 04, a **Pre-Auction Function** is to be conducted at the Berserker Tavern, Dean St, Nth R'ton, commencing at 7.00pm. We'd love to see you there to share a meal and have a chat.

PHOTO GALLERY OF AUCTION ENTRIES

A selection of some of the birds being presented at the 2015 CBS Inc Auction appears on the following pages. 32 breeders / exhibitors of quality budgerigars have contributed birds to this event. Their support has assisted in maintaining the reputation of this Auction as one of the 'Premier' events in Queensland aviculture. Thank you for YOUR support!



Lot 150A



Lot 24



Lot 90A



Lot 190A



Lot 127



Lot 102



Lot 94



Lot 55



Lot 188



Lot 87

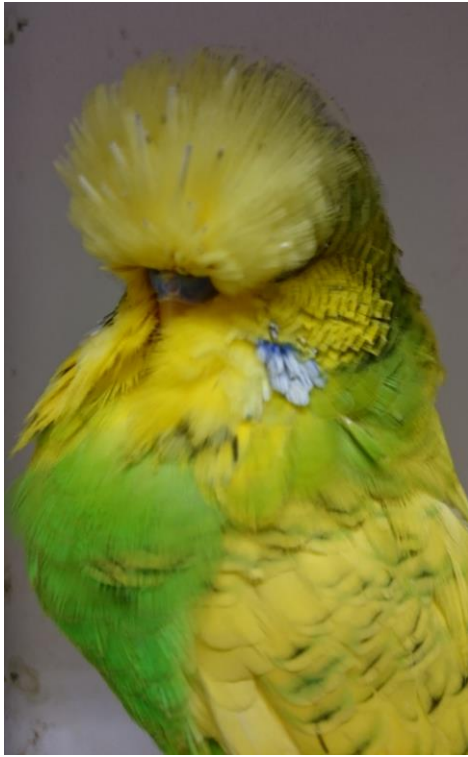

Lot 57



Lot 136



Lot 33



Lot 156



Lot 204



Lot 74



Lot 20



Lot 130



Lot 206



Lot 27



Lot 79

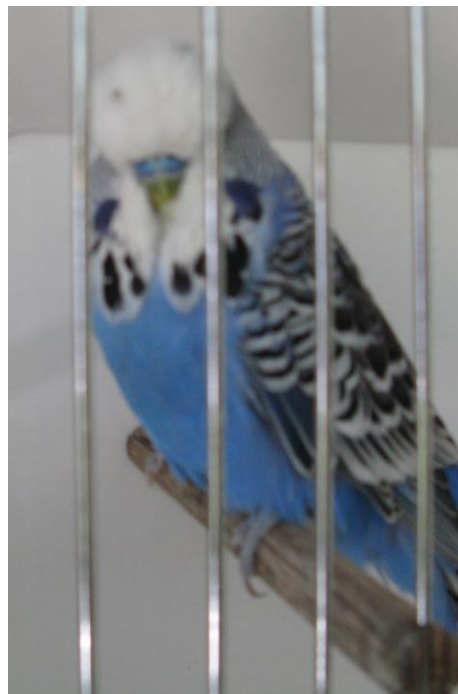

Lot 155



Lot 73



Lot 52



Lot 51



Lot 32

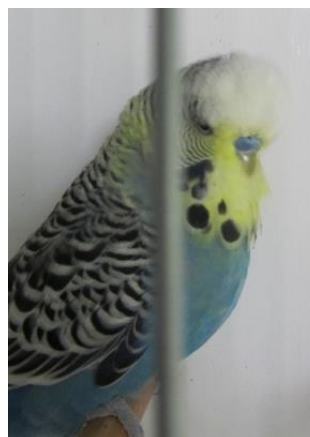

Lot 137



Lot 143



Lot 110

2015 CBS INC CATALOGUE

Lot	C H	Breeder	Variety	Colour	Comments	Ring number	DoB
1	C	Ken Seagrott	Recessive	Green	Big bird, perfectly marked. Not used. Best Recessive at New England Annual Show 2015.	14-KS-079	
2	H	Ian Schneider	Normal	Blue		14-4758	
3	H	Dave Punton	Pied	Grey Green	Nice type. Has produced OK and ready to go again. VK O'Reilly X Ken Seagrott.	13-141	
4	C	Les & Fran Percy	Pied	Grey Green	Brother of 14-27508	14-27510	
5	C	Russell & Cheryl Ogden	Lutino		Good colour. A stylish bird.	14-097	
6	C	Kerle Family	Spangle	Grey	Top bird. Not used. 100% Watson.	14-CAT-053	
7	H	Brian Hollingsworth	Normal	Grey	100% Sheppard and Flanagan bloodlines. 26 ANBC winners.	14-9301	
8	H	Gary Gleadhill	Pied	Grey	Full sister to Champion Grey at 2014 Breeders Show. Has bred some nice birds. Sire: Pied Gr Green PLS 314 Dam: Opal Blue SQ 5851	13-QNC-1736	7/6/13
9	C	Scott Eriksen	Cinnamon	Sky	Harms Fellows line cock x Fellows hen. Late bred. Full brother to 14-4514 in auction.	14-4516	
10	H	Barlow Family	Lutino			14-SQ-244	12/04/14
11	C	John Agnew	Spangle Double Factor	Yellow	From top family. Full sister (14-1AQ-117) also in this auction. Very fertile.	14-1AQ-107	30/08/13
12	C	O'Callaghan Family	Normal	Sky	Derby bird. From top pair of COX birds. All siblings above av quality. Ready to use	14-1501	

13	H	Ernie Wise	Spangle Double Factor	White	Sire: Span DF 11- 20W-056. Dam: Span Opal Grey 11-KD-069.	14-20W- 202	
14	C	Jamie Wright	Normal	Light Green	Long bird with frontal rise and throw. Lovely shape.	2014 NO RING	
15	C	Arthur Turnbull	Pied	Grey	Kakoschke bloodline.	13-2055	
16	C	Bill Schultz	Cinnamon	Grey	Sire: Grey 10-102 Bred by D Brooks. Dam: 12-045 Grey L Walmsley	13-WS- 147	
17	H	Karlos Lukacs	Pied Spangle Cinnamon	Grey	Purchased bird but not used.	13-708	
18	H	T, K & E Huth	Spangle Double Factor	White	O'Callaghan /Woods Sister to 14-2995. Never used	14-2994	19/07/14
19	H	Gordon Williamson	Lacewing	Yellow		13-1955	
20	H	Russell & Cheryl Ogden	Spangle AOSV Cinnamon	Green	From our successful spangle line. Sire was a super bird!	14-069	
20A	C	Kev & Vicki O'Reilly	Recessive Pied	Grey Green	Nephew to National winner.	13-KV- 023	
21	H	Ken Seagrott	Opaline	Grey Green	Good head width, good spots, unused.	14-KS- 275	
22	H	Dave Punton	Spangle Opaline	Cobalt	This hen will be in my selection team. A G Croft x Mannes. Has width, direction & feather. Maiden.	14-055	
23	C	Ian Schneider	Pied Spangle	Sky		14-2067	
24	H	Michael Pace	Albino		Sire is Matt Campbell Lutino. Dam:Gazzard Green. Nice Feather. I don't keep albinos.	14-MP- 115	
25	H	Bill Kirstenfeldt	Recessive Pied		Sire: 12-115 Kirstenfeldt. Dam: 12-002. K Seagrott. Brother won Gold Award, BNS.	14-221	15/11/13
26	H	Les & Fran Percy	Lacewing	Yellow	Good size. My line.	14-032	

27	C	Brian Harms	Yellowface	Grey	100%Shane Von Pien	14-BH-129	
28	C	Darrel Fisher	Pied Yellowface	Grey	Bred by Ian Schneider but surplus to my needs. Not used.	14-2075	
29	C	John & Sandra Bowgett	Yellowface	Sky Violet	Very fertile. Sire: Spangle Dark Green 11-007 Dam: Yface Opaline Cobalt 12-219.	14-438	14/11/13
30	C	Michael Bannister	Normal	Grey	Off my Chidel line. Half- brother to Pied hen 13-077 in auction. Make good pair.	13-BAN-098	
31	H	Kerle Family	Yellowface Opaline	Sky	Watson. Not used.	14-CAT-008	
32	C	O'Callaghan Family	Spangle Yellowface	Grey	Lovely width of skull, frontal. Good size and length.	14-1605	
33	C	Barry Mitchell	Spangle	Green	Length & Top End. Watson/Dunk/Mitchel	14-FBA-224	
34	C	Nutley Family	Yellowface	Grey	Henry George X Alan Rowe. Still Growing	14-4485	6/9/14
35	C	Barlow Family	Pied	Cobalt	Nice bird.	14-SQ-672	
36	C	John Agnew	Normal	Grey	Sire: Grey Dam: Op Cin Green.	14-1AQ-113	31/08/13
37	H	Scott Eriksen	Cinnamon	Grey	Harms Fellows line cock x Fellows hen. Late bred hen. Full sister 14-4516 in auction.	14-4514	
38	C	Gary Gleadhill	Normal	Grey Green	Sire: Violet of E Wise purchased this Auction. 12-082 Dam: Gr Gr 5859. Nice cock with some flecking. Developing nicely.	14-QNC-4599	6/11/14
39	C	Brian Hollingsworth	Normal	Grey	100% Sheppard and Flanagan bloodlines. 26 ANBC winners.	14-9399	
40	C	T, K & E Huth	Spangle	Sky Violet	Split Opaline. Never used. OCallaghan / Woods. Brother to 14-2994.	14-2995	21/07/14

41	C	Wayne & Gwen Robinson	Opaline	Grey	Sire: Opal Lt Green SQR1012-058. Long Budgie Dam: Spangle Opal Grey Green SQ1012-17083 Big spot, brow. 100 % Chidel. Line bred.	14-SQR 082	
42	H	Karlos Lukacs	Spangle Double Factor	Yellow	Charlie Chiang and Kevin O'Callaghan lines. Nice long bird. Not used.	13-018	
43	C	Bill Schultz	Cinnamon	Green	Split Lacewing. Sire: GG/Lace Graeme Denning. Dam: Lace White 12-162 Wise. Mother of 2 nd Lacewing ANBC.	14-WS-077	
44	C	Ernie Wise	Spangle	Grey Green	Bred by Mark & Rebecca Fellows. Has bred some very nice chicks.	13-MRF-084	
45	H	Shane Von Pein	Pied Cinnamon	Cobalt	Good length and mask. Scoble lines	14-VP-087	
46	H	Jamie Wright	Opaline	Grey Green	Bred from Borg & Skivington outcross. Good depth of mask.	14-9721	
47	C	Gordon Williamson	Lutino			14-3341	
48	C	Arthur Turnbull	Normal	Grey	Kakoschke bloodline.	13-2303	
49	C	Russell & Cheryl Ogden	Yellowface	Blue	Cousin to 4th placed YF at Toowoomba ANBC. Only young and still developing.	14-117	
50	C	Ken Seagrott	Normal	Cobalt	Split Recessive. Long bird from best recessive line.	14-KS-582	
50A	H	Kev & Vicki O'Reilly	Yellowface Opaline	Grey		14-KV-107	
51	H	Treva Turner	Pied Opaline Cinnamon	Sky	Maiden hen bred from Pied Cinnamon Grey Green cock of Henry George purchased here 2 years ago for \$850.	13-TT-090	
52	H	O'Callaghan Family	Lacewing Opaline	Yellow	Excellent colour and markings . Not used.	13-1835	

53	C	Dave Punton	Pied Spangle	Cobalt	Young cock, not used. He is solid with width G O'Connor X VK O' Riely	13-192	
54	C	Ian Schneider	Pied	Grey		14-2107	
55	C	Michael Pace	Yellowface	Sky	Clean young bird. Has Bob Smith and Ault blood in him.	14-MP-104	
56	C	T, K & E Huth	Normal	Violet	Split Cinnamon. Bob Smith / Schneider / OCallaghan. Brother to 14-2967 & 14-3003.	14-2989	30/06/14
57	C	Brian Harms	Pied Spangle	Green	Very showy and produces.	13-BH-053	
58	C	Brian Hollingsworth	Normal	Mauve	100% Sheppard and Flanagan bloodlines. 26 ANBC winners.	14-17579	
59	C	Gary Gleadhill	Pied	Green	Nice coloured bird. Sire: Pied Green QNC1740 Dam: Grey Gr 5859.	14-QNC-1866	21/5/14
60	C	Scott Eriksen	Normal	Sky	100% Henry George.	14-783	
61	H	John Agnew	Opaline	Grey	Sister to Opposite Sex of Show CBS Annual Show 2015.	14-1AQ-131	20/09/13
62	H	Michael Bannister	Pied	Grey	Off my Chidel line.	13-BAN-077	
63	H	Barlow Family	Cinnamon	Sky	Still developing. Slightly flecked.	14-SQ-18034	07/10/14
64	C	Kerle Family	Spangle	Opaline Dark Green	Watson bloodline. Not used	14-CAT-024	
65	C	Karlos Lukacs	Spangle	Green	Very nice. 1 toe was broken. Parents together for 2 years. I have kept 18 siblings from them.	13-143	
66	C	Les & Fran Percy	Lutino		Sire: Lutino My line. Dam: Lutino. Kakoschke hen.	14-058	

67	C	Bill Schultz	Cinnamon	Grey	Split Lacewing. Sire: 12-1130 Lace Yellow Dam: 13-983 Cin Dk Green Kev Edwards.	14-WS-080	
68	C	Arthur Turnbull	Cinnamon	Grey	Kakoschke bloodline.	14-1278	
69	C	Jamie Wright	Spangle Opaline	Violet	Vivid colour. Maiden. Showed well. Sister has produced outstanding violets.	13-8802	
70	H	Gordon Williamson	Clearbody	Grey Green		13-1968	
71	H	Ernie Wise	Yellowface Opaline	Grey	Sire: Opal Grey Green 12-KD-080 Ken Dunk Dam: Yellowface Spangle Opal Grey 13-20W-027 100% Ken Dunk.	14-20W-078	
72	C	Shane Von Pein	Normal	Grey Green	Still maturing. Good spot. Scoble / Bob Smith lines	14-VP-103	
73	C	Nutley Family	Australian Goldenface	Cobalt	Stylish single factor. Very young. R Turner X J Fletcher	14-4489	14/10/14
74	H	Barry Mitchell	Cinnamon	Grey	Solid hen, nice spots, good head Watson/Miller.	13-FBA-119	
75	H	Bill Kirstenfeldt	Pied Cinnamon		Sire:12-134-Scoble /Von Pein Dam: 13-014 Violet. Horrobin X Scoble.	14-230	23/11/13
76	H	Darrel Fisher	Recessive Pied	Grey	Ken Seagrott outcross but not used.	13-KS-571	
77	H	John & Sandra Bowgett	Spangle Yellowface Opaline	Grey Violet	Sire: Spangle Opal Grey Violet 12-236 Dam: Spangle Opal Cobalt Violet 13-375	14-462	1/1/14
78	H	Guinane Family (John)	Pied Spangle	Sky	Ready to breed. Half sister to 14-4981. Sire: Pied Opal Violet/ Ino Campbell. Dam: Spangle DF White.	14-4951	10/9/14
79	C	Russell & Cheryl Ogden	Spangle	Grey Green	Stylish cock from successful spangle line.	14-040 DONATION	

80	C	Ken Seagrott DONATED BIRD	Lacewing	White	Not used. Not a brother to donated hen.	14-KS-371	
81	C	Barlow Family	Yellowface	Grey	Lovely faced bird.	14-SQ-785	10/06/14
82	H	John Agnew	Spangle	Sky	Not used. Green X DF Spangle White. Nice pairing.	14-1AQ-173	09/04/14
83	H	Scott Eriksen	Spangle	Green	100% Bob Smith.	14-765	
84	C	Ian Schneider	Spangle	Green		14-2114	
85	C	Bill Schultz	Spangle Double Factor	Yellow	Brother of 14-WS-124. Sire: 11-180 Span Opal Grey Green K Dunk Line. Dam: 12-040 Span DF Yellow Les Walmsley	14-WS-076	
86	H	Dave Punton	Cinnamon	Sky	Only young. A nice long bird. A G Croft x Dwyer. Maiden	14-153	
87	C	O'Callaghan Family	Spangle	Sky	A top bird: face, frontal, feather, length, pedigree and all siblings developing nicely. Grandfather placed 6 th ANBC Blue class.	14-1693	
88	C	Brian Hollingsworth	Normal	Sky Violet	100% Sheppard and Flanagan bloodlines. 26 ANBC winners.	14-9499	
89	C	Jamie Wright	Opaline	Mauve	Small bird but very strong facial features. Lovely colour, & excellent purchase for those breeding dark factors and Violets.	14-9796	
90	H	Gordon Williamson	Lutino			13-3487	
90A	H	Kev & Vicki O'Reilly	Recessive Pied	Sky		13-KV-083	
91	C	Ernie Wise	Normal	Olive	Bred by Garry Gazzard. Not used.	13-GG-146	
92	H	Arthur Turnbull	Pied Opaline Cinnamon	Grey	Kakoschke bloodline.	14-3364	

93	H	Les & Fran Percy	Clearbody	Yellow	Nice style with dark wing markings.	14-057	
94	H	Michael Pace	Opaline	Grey	Maiden Hen	14-MP-086	
95	H	Karlos Lukacs	Spangle Cinnamon	Sky	Good sized bird. My line. Maiden hen.	14-048	
96	H	Kerle Family	Spangle Cinnamon	Sky	100% Watson. Not used.	13-CAT-067	
97	C	T, K & E Huth	Normal	Violet	Split Cinnamon. Bob Smith / Schneider / OCallaghan. Brother to 14-2989 & 14-3003.	14-2967	02/07/14
98	H	Gary Gleadhill	Cinnamon	Grey	Nice big hen with some flecking. Has bred some nice chicks. Sire: Grey 288 OCallaghan. Dam:Violet PJH 077.	14-QNC-1844	7/12/13
99	H	Michael Bannister	Normal	Green	Nice big hen. Not used. From my Ken Dunk line.	14-MAD-091	
100	C	John & Sandra Bowgett	Spangle Double Factor	White	Sire: Spangle Sky 11-031 Dam: Spangle Green 12-209. A nice long bird	13-392	
101	C	Darrel Fisher	Spangle	Sky	Bought at 2014 CBS Auction but not used.	13-1JJ-081	
102	H	Brian Harms	Cinnamon	Grey	Shane Von Pien and Treva Turner	14-BH-043	
103	H	Bill Kirstenfeldt	Clearwing		Sire: 13-064. Green/Clearwing. Dam: 13-BCV-978. Clearwing.	14-285	21/2/14
104	C	Wayne & Gwen Robinson	Recessive Pied	Green	Sire: Rec Grey Green SQ01217089 Dam: Opaline Grey Green SQR1010062. Father 5th at SQBBA Pre-selection. Nice blow, spot and width. Heavily marked. Young budgie. Good family of recessives winning gold breeder awards.	14-SQR-083	

105	H	Shane Von Pein	Cinnamon	Green	Stylish hen with good mask. Scoble / Bob Smith lines.	14-VP-071	
106	H	Russell & Cheryl Ogden	Lutino		A bit small but with plenty of style. Good colour.	14-018	
107	C	Gordon Williamson	Lutino			13-3495	
108	C	Barlow Family	Lutino		Nice feather.	14-SQ-787	07/07/14
109	H	Scott Eriksen	Spangle Opaline	Grey Green	Ken Dunk line.	13-644	
110	H	O'Callaghan Family	Normal	Violet	Sire: Sky Violet, brother of ANBC Violet Winner. This is a top hen, excellent feather, length and mask. Has laid one round of eggs.	13-1889	
111	C	Arthur Turnbull	Pied	Grey	Kakoschke bloodline.	13-2337	
112	H	Ian Schneider	Normal	Blue		14-2052	
113	C	Ken Seagrott	Pied	Grey Green		14-KS-057	
114	H	Dave Punton	Pied	Grey	Big solid he with a big face and spot. Has produced OK. G O'Connor X VK O'Riely.	13-313	
115	C	Les & Fran Percy	Pied	Grey Green	Sire: Opal Grey Green 50% Kakoschke. Dam: My pied line. Brother of 14-27510.	14-27508	
116	H	Jamie Wright	Spangle Opaline	Light Green	Horrobin bloodlines. Related to his Opaline National Winner. Have bred with this hen with great results.	13-8889	
117	H	Ernie Wise	Cinnamon Yellowface	Grey	Sire: Spangle Grey 12-TYS-063. Outstanding spangle bred by Terry Smith. Dam: Yface Grey 13-20W-207.	14-TYS-147	

118	C	Barry Mitchell	Spangle	Grey Green	Big solid bird, lovely blow. Hollingsworth/Mitchell.	13-FBA-139	
119	C	Nutley Family	Normal	Grey Green	Watson X Schneider/George	14-1888	
120	H	Karlos Lukacs	Opaline	Sky	My line. Used once this year.	14-054	
120 A	C	Kev & Vicki O'Reilly	Recessive Pied	Green		14-KV-075	
121	H	Brian Hollingsworth	Cinnamon	Grey Green	100% Sheppard and Flanagan bloodlines. 26 ANBC winners.	14-17580	
122	C	Gary Gleadhill	Yellowface	Blue	Good bloodline. Nice variety. Sire: Sky son of Grey 288 OCallaghan. Dam: Yellowface Grey 1731.	14-QNC-1870	29/5/14
123	C	John Agnew	Opaline	Grey Green	Still developing. Sire: Cinn Green. Dam: Opaline Grey	14-1AQ-201	19/08/14
124	H	T, K & E Huth	Cinnamon	Green	B Smith/OCallaghan /Schneider. Maiden. Sister to 14-2989 & 14-2967.	14-3003	22/09/14
125	C	Kerle Family	Normal	Sky	100% Watson. Not used.	13-CAT-057	
126	C	Bill Schultz	Spangle Double Factor	White	Sire: 11-1688 Span Grey Kev Edwards. Dam: 13-808 Span Opal Grey Les Walmsley	14-WS-146	
127	H	Michael Pace	Normal	Dark Green	Purchased from Victoria for my Lutinos last year but haven't used her.	13-BCV-6371	
128	H	Ken Seagrott DONATED BIRD	Lacewing	White	Not used. Not a sister to donated Cock.	14-KS-311	
129	C	Ian Schneider	Opaline Cinnamon	Grey Green		14-2148	
130	C	Russell & Cheryl Ogden	Spangle	Grey Green	Long bird. From Card bird to own successful spangle line.	14-007	
131	H	Barlow Family	Opaline	Cobalt	Still developing.	14-SQ-782	DONATED BIRD

132	H	John Agnew	Cinnamon	Grey	Sister to 14-1AQ-208.	14-1AQ-207	02/09/14
133	H	Michael Bannister	Spangle Opaline	Grey Green	Another one from my Ken Dunk line. They are v good breeders.	14-MAD-044	
134	H	John & Sandra Bowgett	Pied	Cobalt	Sire: Pied Green 12 1276 Dam: Cobalt 12-1275 Doug Wales line.	14-434	5/11/13
135	C	Scott Eriksen	Spangle Dble Factor	Yellow	100% Gazzard.	14-797	
136	C	Brian Harms	Cinnamon	Grey Green	Has the face and features, can't keep them all.	14-BH-196	
137	C	O'Callaghan Family	Australian Whitecap	Violet	Good example of this new variety. Sire was brother of the ANBC Cinnamon winner Geelong.	14-1618	
138	C	Arthur Turnbull	Normal	Grey	Kakoschke bloodline.	14-1258	
139	H	Gordon Williamson	Clearbody	Grey Green		13-1994	
140	C	Jamie Wright	Normal	Light Green	No Tail. This bird is Sheppard & Flanagan lines. Outstanding face. Brothers are lovely show birds.	14-9745	
141	C	Ernie Wise	Cinnamon	Green	Bred by Brian Harms. Not used.	13-SQ-6459	
142	C	Shane Von Pein	Normal	Grey	Good length and mask. Scoble lines.	14-VP-083	
143	C	Treva Turner	Spangle Yellowface	Grey	Maiden bird bred late. Hoped to get this bird to the Nationals. Lovely length of feather. All style and class.	14-1776	
144	C	Bill Schultz	Danish Recessive Pied	Cobalt	Sire: 12-236 Rec Pied Grey Dam: 13-021 Green/DRP Both Bob Robinson birds.	14-WS-126	
145	C	Dave Puntun	Normal	Cobalt	Very young and showing style already will grow to be a very nice type, has Watson blood x A Croft / VK O'Reilly	14-275	

146	C	Karlos Lukacs	Yellowface	Sky	H George and my line.	14-110	
147	H	Kerle Family	Opaline Cinnamon	Violet	Watson bloodline. Not used.	14-CAT-042	
148	C	T, K & E Huth	Spangle	Grey	Bob Smith / Scheider / Woods. Not used.	14-3007	01/08/14
149	C	Brian Hollingsworth	Normal	Sky	100% Sheppard and Flanagan bloodlines. 26 ANBC winners.	13-9072	
150	H	Gary Gleadhill	Normal	Grey	Full sister of Beg Res Champ Violet Hen 2015 Annual Show. Sire: Violet 12-082 of E Wise purchased Auction. Dam: Grey 1730. Granddaughter of Grey 288.	14-QNC-1856	6/5/14
150 A	C	Kev & Vicki O'Reilly	Yellowface Opaline	Grey		14-KV-116	
151	H	Darrel Fisher	Pied Goldenface	Cobalt	Has produced well so keeping her young. A Bill Kirstenfeldt bird.	13-BSK-120	
152	C	Bill Kirstenfeldt	Australian Goldenface	Cobalt	Sire: 13-044 Gold Award X 3. Dam: Violet 13-1126. Borg.&.Skivington	14-327	14/05/14
153	H	Wayne & Gwen Robinson	Opaline	Grey Green	Sire: Spangle Opal Grey Green SQ01217082 Strong, Chidel Dam: Spangle Opal Grey Green SQR1011009 Chidel Good size, blow & spot. 100% Chidel	14-SQR-014	
154	H	Les & Fran Percy	Cinnamon	Grey Green	100% Kakoschke's Chanel Island line. Sire: 12-SA-1820. Dam: Opal Cin Grey 12-SA-2408	14-052	
155	C	Nutley Family	Normal	Sky Violet	Width of head. Mask and shoulder. Violet factor.	14-1885	
156	H	Barry Mitchell	Spangle Opaline	Violet	Rich colour. Solid Hen Watson/Mitchell/Ganzer.	13-FBA-107	
157	C	Russell & Cheryl Ogden	Opaline Yellowface	Grey	Henry George X Alan Rowe. Useful stock bird.	14-093	26/8/14

158	H	Ken Seagrott	Recessive	Grey Green	Very well marked, long hen unused.	14-KS-477	
159	H	Barlow Family	Pied Opaline	Sky	Granddaughter of 2010 National winning Pied.	14-SQ-762	
160	H	John Agnew	Spangle Double Factor	Yellow	Not used. From top family. Sister to 14-1AQ-107.	14-1AQ-117	03/09/14
161	H	Scott Eriksen	Cinnamon	Sky	Scoble Bob Smith line.	14-778	
162	C	Brian Harms	Pied	Green	Has produced good quality chicks.	13-BH-153	
163	C	O'Callaghan Family	Spangle Cinnamon	Grey	Very young. Parents both buff feathered, This bird is showing good feather length & texture.	14-1653	14/11/14
164	C	Les & Fran Percy	Opaline Cinnamon	Grey Green	Half Brother to 14-052. Sire: From my Opal Cin Line. Dam: Opal Cin Grey 12-SA-2408 Kakoschke.	14-003	
165	H	Ian Schneider	Normal	Green		14-2028	
166	C	Arthur Turnbull	Pied	Grey	Kakoschke bloodline.	14-1295	
167	H	Ernie Wise	Spangle Cinnamon	Grey Green	Sire: Opal Cin Grey Green 12-PIL-127 Bred by C Langdon. Dam: Spangle Cin Grey 13-PIL-193. Bred by C Langdon.	14-20W-229	
168	H	Jamie Wright	Opaline Cinnamon	Sky	Sheppard & Flanagan lines from their winning Opaline lines. From a very fertile pairing.	14-21212	
169	H	Shane Von Pein	Normal	Cobalt	Nice hen with good length and mask. Scoble / Bob Smith.	14-VP-050	
170	C	Gordon Williamson	Lutino			13-3486	
171	C	Bill Schultz	Cinnamon	Grey Green	Sire: 11-195 Opal Cin Grey Green Guy Denning. Dam: 10-028 Cin Grey Green Graeme Denning.	14-WS-054	

172	H	Dave Puntton	Cinnamon	Sky	Will be in my selection team. Very nice hen with shoulder & face. Full AG Croft blood.	14-063	
173	H	Michael Pace	Normal	Violet	Maiden hen. Uncle ran 5 th ANBC Adelaide in Violet class. Prolific family.	14-MP-091	
174	C	Karlos Lukacs	Spangle	Green	Charlie Chiang and my line. Nice head, very young.	14-117	
175	C	Gary Gleadhill	Normal	Cobalt or Sky Violet	Has the bloodline to produce well. Nice colour. Sire: Violet of E Wise purchased this Auction. 12-082 Dam: Violet PJH 077	14-QNC-1865	24/5/14
176	H	Brian Hollingsworth	Normal	Green	100% Sheppard and Flanagan bloodlines. 26 ANBC winners.	13-14625	
177	H	T, K & E Huth	Spangle Yellowface Cinnamon	Grey	Not used. Cox / OCallaghan. Sister to 14-2961.	14-2962	1107/14
178	H	Kerle Family	Normal	Sky	50% Watson. Unused.	13-CAT-016	
179	H	Bill Kirstenfeldt	Lacewing	Yellow	Sire: 11-016 Lacewing. Dam: 11-19137 Cin Grey Green	13-010	29/07/13
180	C	John & Sandra Bowgett	Normal	Green	Sire: Green 11-1W-075 Watson Dam: Green 12-274.	14-469	17/8/13
181	C	Michael Bannister	Spangle	Grey Green	Bred from Ken Dunk line. Good markings and size.	14-MAD-087	
182	C	Darrel Fisher	Crested	Sky	Older bird but worth a try. Not used.	11-CBS-824	
183	C	Ken Seagrott	Normal	Violet	Unused – good stock bird.	13-KS-548	
184	C	Russell & Cheryl Ogden	Blackeyed Self	Yellow	From our successful Black Eye line. Good colour.	14-046	
185	C	Ian Schneider	Opaline	Sky		14-2012	
186	H	Les & Fran Percy	Lacewing	Yellow	From Jamie Wright outcross to my line.	14-043	
187	H	Scott Eriksen	Spangle	Grey Green	100% Ken Dunk.	14-796	

188	H	O'Callaghan Family	Spangle	Sky Violet	From good parents. Well marked.	14-1646	18/10/14
189	C	John Agnew	Normal	Grey	Brother to 14-1AQ-207.	14-1AQ-208	04/09/14
190	H	Bill Schultz	Spangle Opaline Yellowface	Grey	Sister of 14-WS-076. Sire: 11-180 Span Opal Grey Green K Dunk Line. Dam: 12-040 Span DF Yellow Les Walmsley	14-WS-124	
190 A	H	Kev & Vicki O'Reilly	Opaline	Sky	Very showy	14-KV-072	
191	C	Arthur Turnbull	Goldenface	Cobalt		14-1292	
192	C	Jamie Wright	Normal	Violet	Outstanding colour. Good body length. A well balanced bird. Lovely outcross for Violet breeders.	14-21208	
193	H	Gordon Williamson	Lutino			14-3343	
194	C	Ernie Wise	Recessive Pied	Green	Sire: DRP Green 12NSW 4841. Bred by Kevin Edwards. Dam: DRP Grey Green 13-NSW-922. Kevin Edwards.	14-20W-147	
195	H	Karlos Lukacs	Pied	Sky Violet	My line. Young bird not used.	14-119	
196	C	Kerle Family	Normal	Grey	Very fertile. Son of my original Watson cock. Could be pure normal.	12-CAT-003	
197	C	T, K & E Huth	Yellowface	Grey	Split Cinn Opal. Cox / OCallaghan. Brother to 14-2962.	14-2961	09/07/14
198	C	Brian Hollingsworth	Spangle	Sky	100% Sheppard and Flanagan bloodlines. 26 ANBC winners.	14-9419	
198	C	Bill Kirstenfeldt	Normal	Sky	Not used. Nice bird but missed writing pedigree.	13-035	15/08/13
199	H	Gary Gleadhill	Normal	Green	Sire: Spangle Grey Green 151. Dam: Grey Green. SQ 5859. Nice stylish hen from top bloodlines.	13-QNC-1732	1/6/13

200	H	Dave Puntton	Yellowface	Grey	Nice spot & feather. Fertile. M Thompson bloodline.	13-SF-097	
201	H	Russell & Cheryl Ogden DONATION	Clearbody Spangle	Grey	Very young. 100% Peter Thurn	14-112	14/10/14
202	H	Ken Seagrott	Recessive	Green	Big hen, well-marked, unused.	14-KS-223	
203	H	Nutley Family	Spangle	Green	Watson X Ogden. Strong spangle line.	14-1897	
204	H	Barry Mitchell	Pied	Sky	Lovely big hen, spots, head. Watson/Mitchell.	14-FBA-015	
206	H	Brian Harms	Cinnamon	Grey Green	Good solid hen and produces well.	13-BH-126	
207	C	Barlow Family	Lutino		Nice directional feather.	14-SQ-676	
208	C	Darrel Fisher	Crested Spangle Goldenface Pied	Violet	Not used.	13-2149	
209	C	Michael Bannister	Spangle Double Factor	Yellow	Nice young with good colour. From Dunk line.	14-MAD-164	
210	H	John & Sandra Bowgett	Opaline Cinnamon	Green	Sire: Opal Cin Grey 12-298 Dam: Green 12-274.	14-418	
211	H	Michael Pace	Opaline	Dark Green	Nice hen. 75% Bob Smith. Used once last year for a clear round. Dam ran 10 th ANBC green class Toowoomba.	13-MP-148	
212	C	Wayne & Gwen Robinson	Normal	Grey Green	Sire: Sky SQ10G011390 Dam: Grey Green SQ01217084 Strong hen, Chidel lutinos. Stylish bird, breeding promise. From a very strong HG line of blue series budgies, esp GF a \$3600 lot in 2012.	14-SQR-100	
213	H	Shane Von Pein	Opaline Cinnamon	Grey Green	Style and face with good length. Scoble / Bob Smith lines.	14-VP-074	

214	H	Barlow Family	Pied Opaline	Grey Green	Descendent from National Winning Pied.	13-SQ-14158	
215	H	Ken Seagrott	Opaline	Sky-violet	Bred from violet cock bird. Unused.	14-KS-488	
216	H	Russell & Cheryl Ogden	Blackeyed Self	Yellow	From a very successful nest. All siblings retained	14-126	